

# SKI BRULE, MI

LET IT SNOW, LET IT SNOW, AWAY WE GO!!!!

**\*SKI \* SNOWBOARD \*CHILLAXING \*CAMARADERIE**



Come to The **Northwoods** with us... Michigan skiing is the best because of a few trade secrets. Snowmaking and grooming is truly a science. Although having state-of-the-art snowmaking system and grooming equipment surely helps, it does not ensure quality snow conditions. Instead, it takes knowledge, experience and a few snow

secrets to make and maintain amazing snow. When snow is made and groomed properly, it is impossible to tell the difference between 'Brule made' and 'Mother Nature Made' snow. It's this winning combination that makes Ski Brule the best Michigan skiing! They boast 17 Trails, 3 Terrain Parks, 2 Terrain Trails, Longest Trail 1 mile, & 150" average annual snowfall.

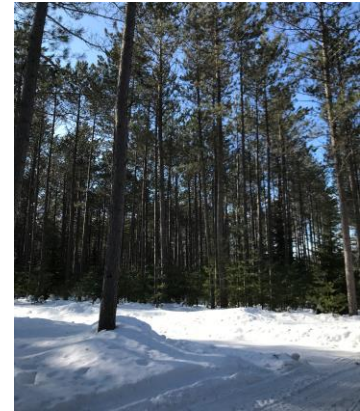

**New:** To get a jump on the drive, the bus leaves Friday afternoon @2-3pm from Suburbanite Bowl, 201 W Ogden Ave, Westmont.

## Your Investment of FUN Includes:

- ❖ Transportation
- ❖ Lodging
- ❖ 2 Days of Lifts
- ❖ Night Skiing
- ❖ 2 Breakfasts & Saturday Night Dinner

**Date: 2/2 – 2/4/24**

**Lift Tickets Included**

**Cost: \$520 (thru 12/7/23)**

**\$550 (after 12/7/23)**



**Trip Leader: Donna Prenta**

**Contact: [donnamprenta@gmail.com](mailto:donnamprenta@gmail.com)**

**Cell: 708-650-2084**